

If you feel an earthquake that is either longer than a minute OR strong enough that it's hard to stand up THEN get to high ground, out of all zones, as soon as shaking stops!

Tsunami Evacuation Zones 007 - Waikanae - Waikanae Beach - Otaihanga

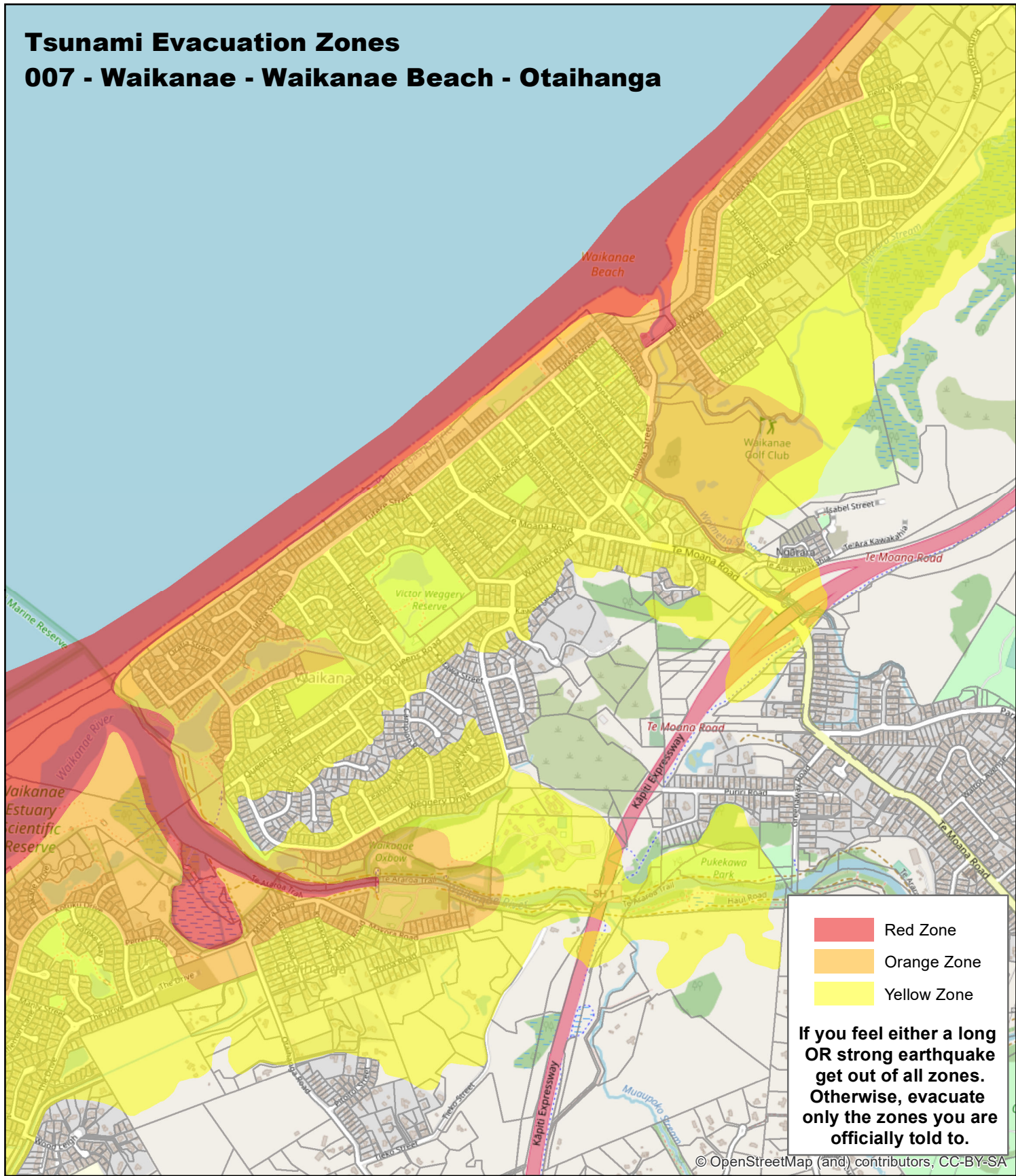

For maps of the Wellington region and detailed zone descriptions:
wremo.nz/hazards/tsunami/

